

3 DRAWBAR PLATE.
2 Per Set
Mild Steel or Grade "B" Iron.

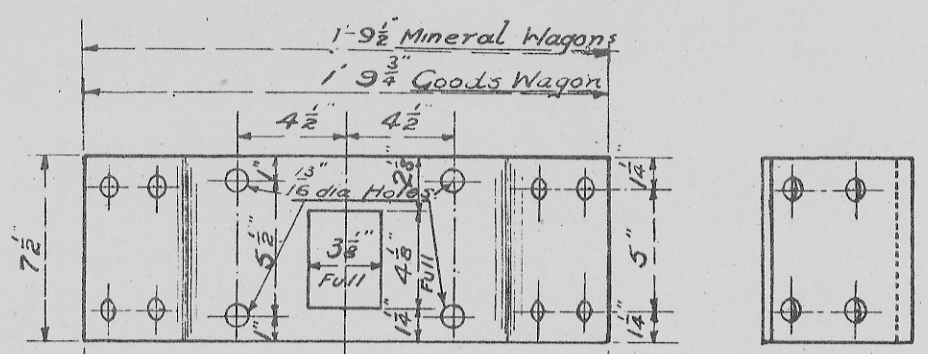

HEADSTOCK & HEADSTOCK STAY KNEE.
2 Per Set
Mild Steel or Grade "B" Iron.

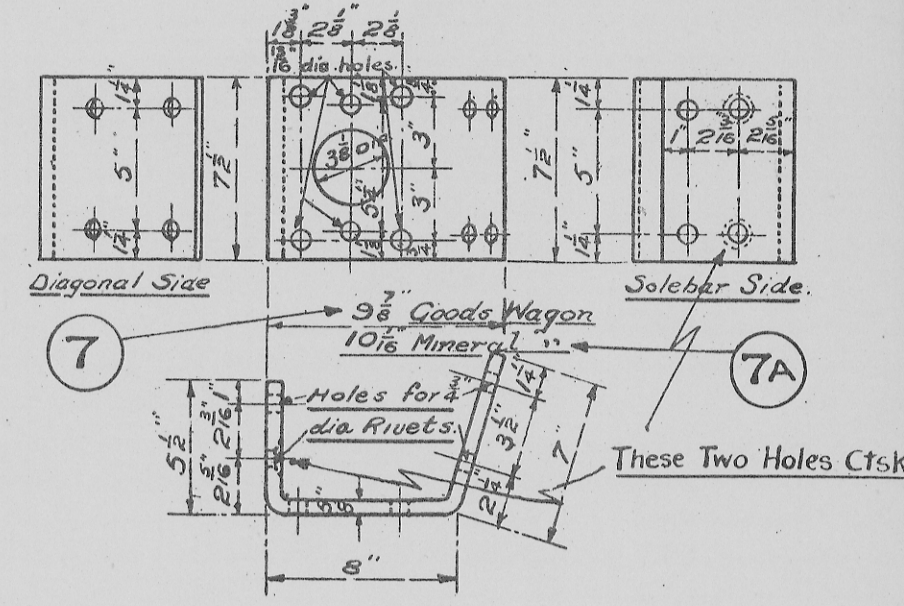

SOLE, HEADSTOCK & DIAGONAL KNEE.
4 Per Set.
Mild Steel or Grade "B" Iron.

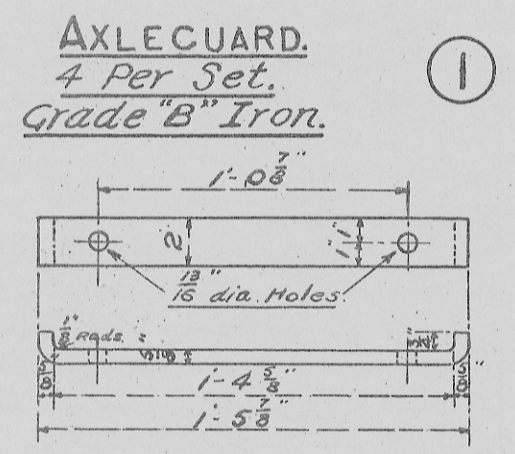

1 AXLE GUARD.
4 Per Set.
Grade "B" Iron.

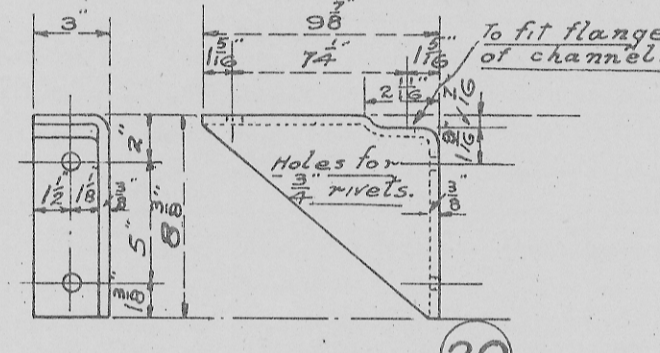

20 SOLE & SIDE RAIL BRACKET.
Mineral Wagon Only.
4 per set. Rs & Ls.

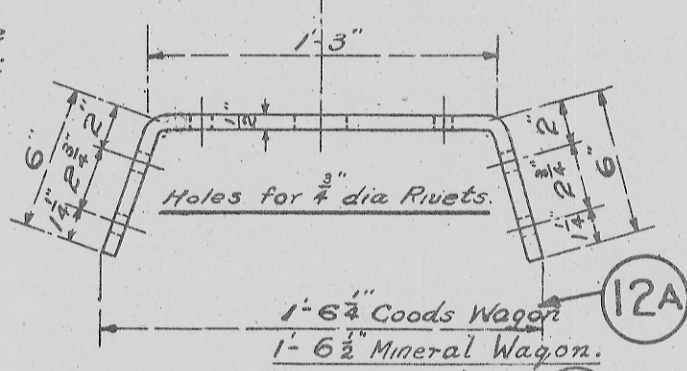

12 CROSSBAR & DIAGONAL KNEE.
2 Per Set.
Mild Steel or Grade "B" Iron.

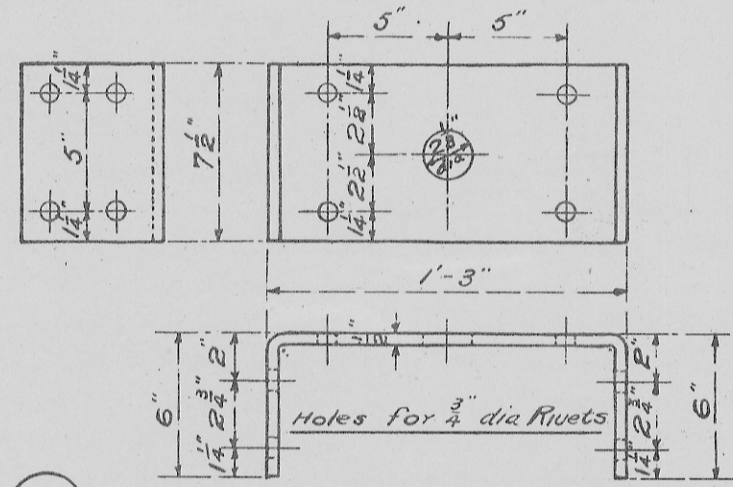

11 CROSSBAR & LONGITUDINAL KNEE.
2 Per Set.
Mild Steel or Grade "B" Iron.

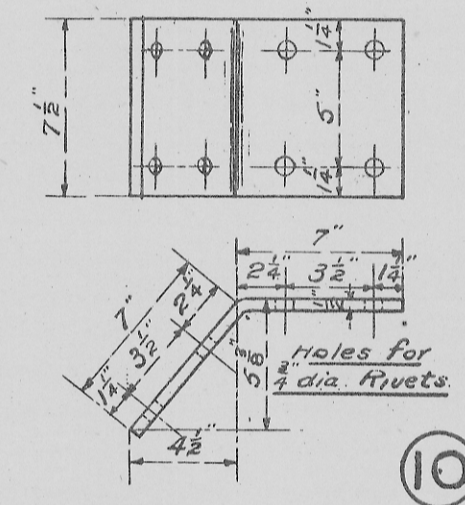

10 DIAGONAL & HEADSTOCK STAY KNEE.
4 Per Set.
Mild Steel or Grade "B" Iron.

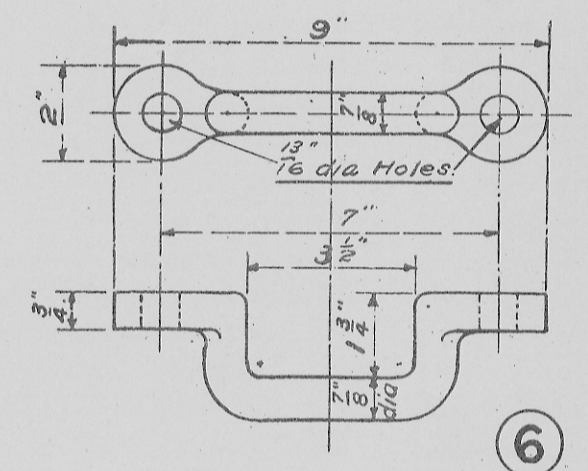

6 HORSE HOOK.
2 Per Set.
Mild Steel or Grade "B" Iron.

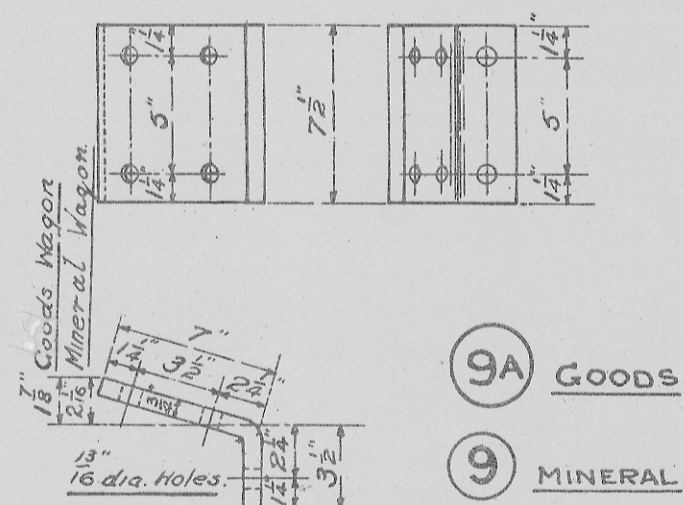

9A GOODS
9 MINERAL.
DIAGONAL & TRIMMER KNEE.
4 Per Set.
Mild Steel or Grade "B" Iron.

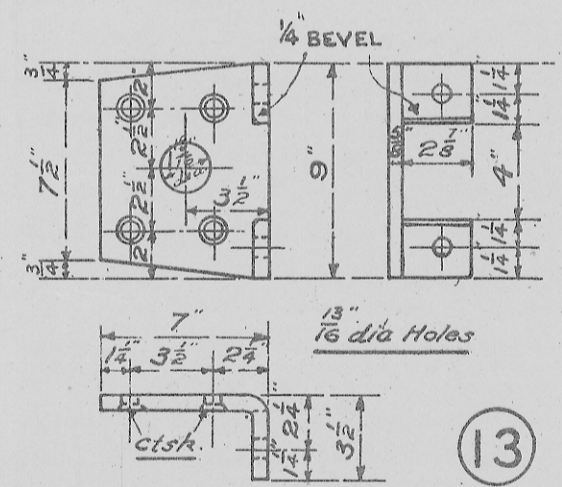

13 SOLE & TRIMMER KNEE A.
4 Per Set.
Mild Steel or Grade "B" Iron.

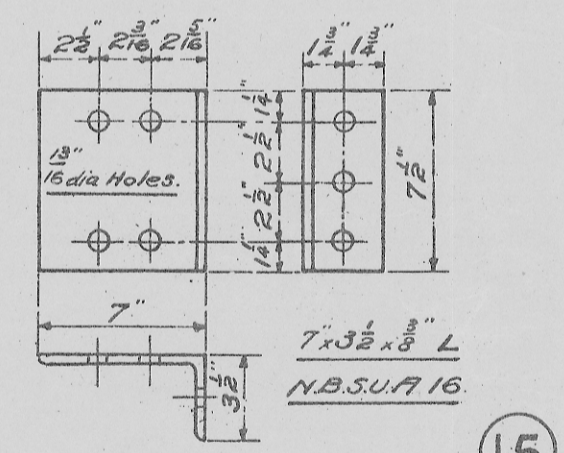

15 SOLE & HEADSTOCK KNEE.
4 Per Set.

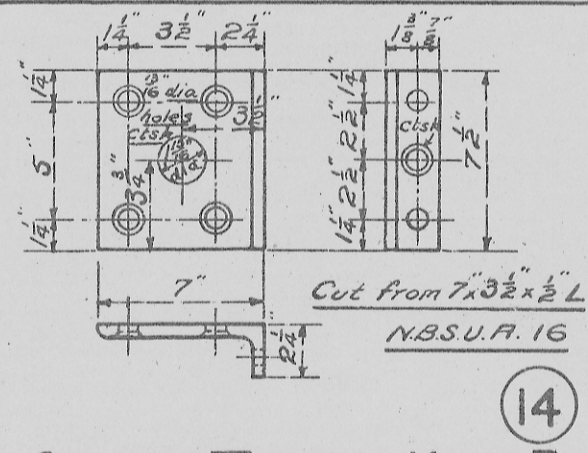

14 SOLE & TRIMMER KNEE B.
4 Per Set.

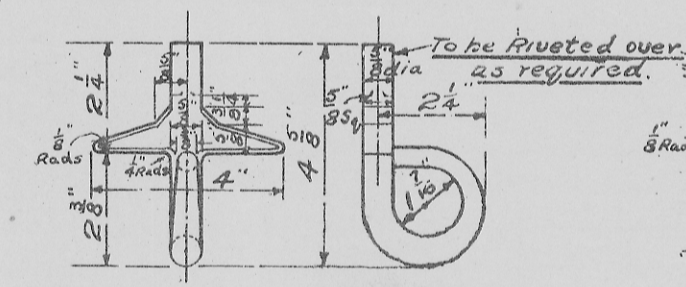

4 SHEET ROPE HOOK (center)
4 Per Set.
Mild Steel or Grade "B" Iron.
Goods Wagon Only.

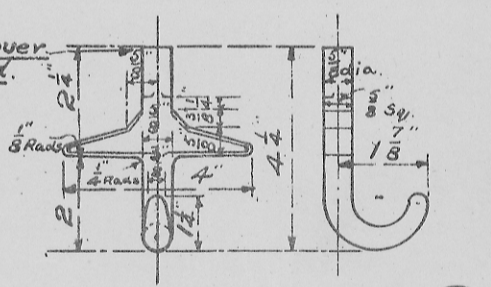

5 SHEET ROPE HOOK.
5 Per Set.
Mild Steel or Grade "B" Iron.
Goods Wagon Only.

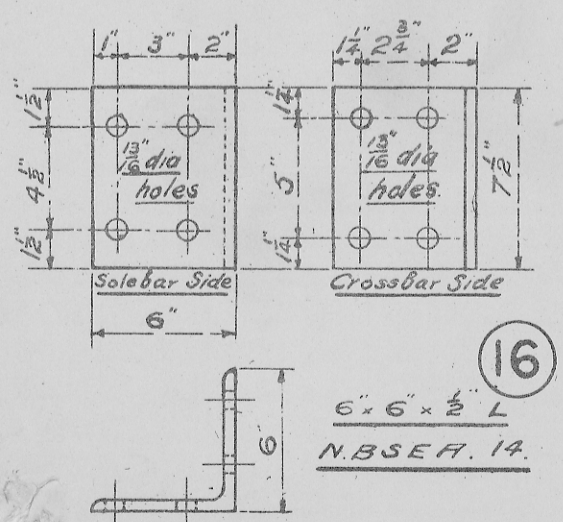

16 SOLE & CROSSBAR KNEE.
4 Per Set

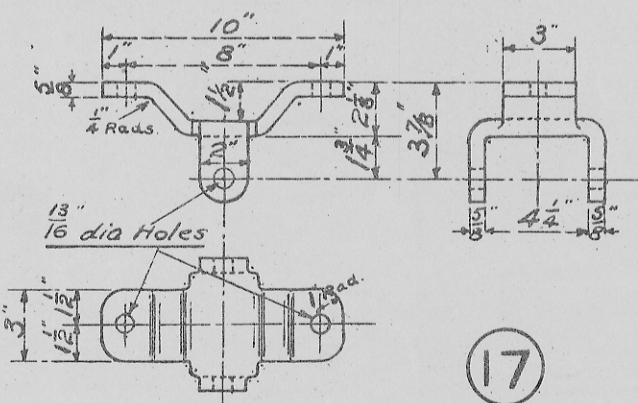

17 BEARING SPRING SHOE.
8 Per Set.
Mild Steel.

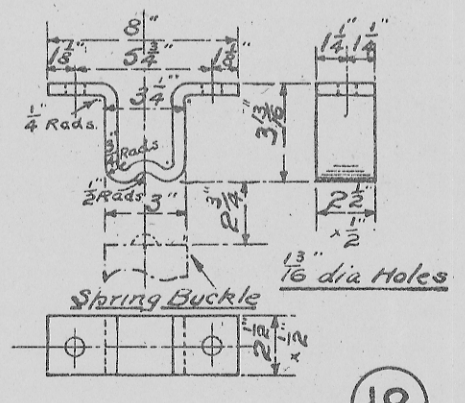

18 BEARING SPRING STOP.
4 Per Set.
Mild Steel.

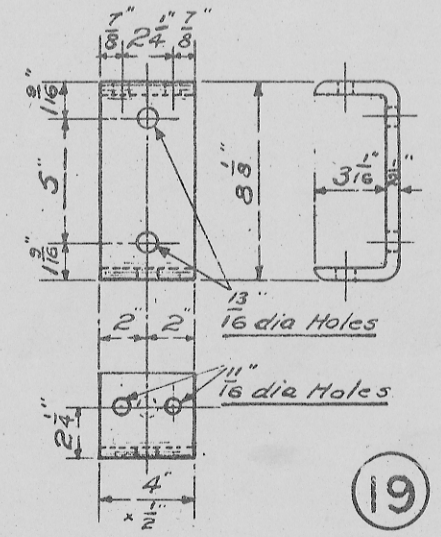

19 SIDE DOOR SPRING BRACKET.
4 Per Set. Goods & Coke.
2 Per Set. Mineral
Mild Steel.

STANDARD 12 TON WAGON.
FRAMING IRONWORK FOR METAL UNDERFRAME.
GOODS, COKE & MINERAL WAGONS.
SCALE: - 1/2 & 3 IN = 1 FOOT.
APRIL 1923 DC NO 1012.